

# NIH Health Care Systems(HCS) Research Collaboratory

- Launched in 2012
- Founding Co-Chairs: Dr. Josie Briggs & Dr. Tom Insel
- Current Co-Chairs: Dr. Helene Langevin & Dr. Richard Hodes

**Mission:** To strengthen the national capacity to implement cost-effective, large-scale research studies that engage health care delivery organizations as research partners.



# The path forward: Transition from Common Fund



# NIH HCS Structure: 2012-2017

## FUNDING

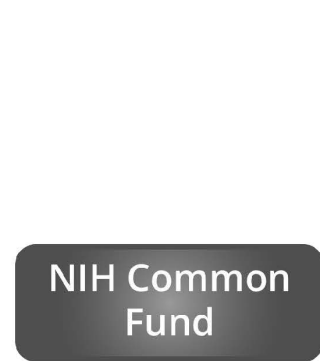

## OPERATIONS

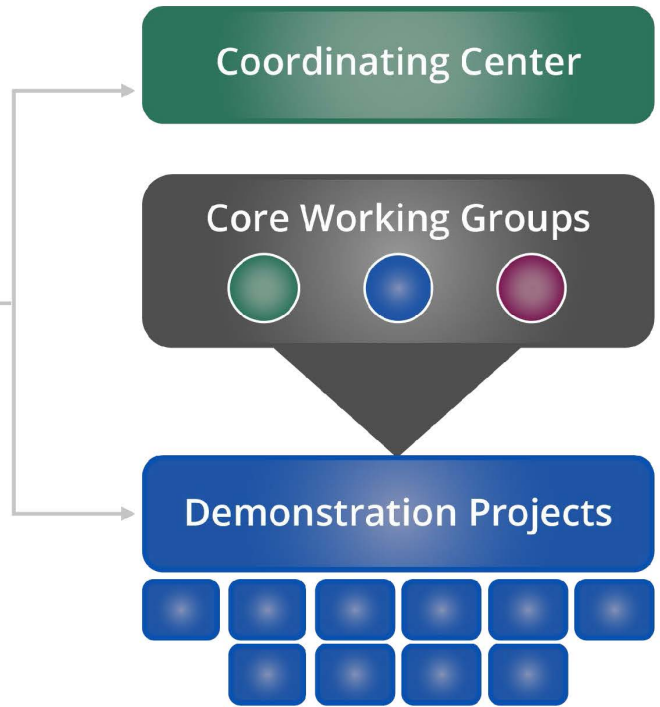

## OVERSIGHT



# NIH HCS Structure: 2017-2019

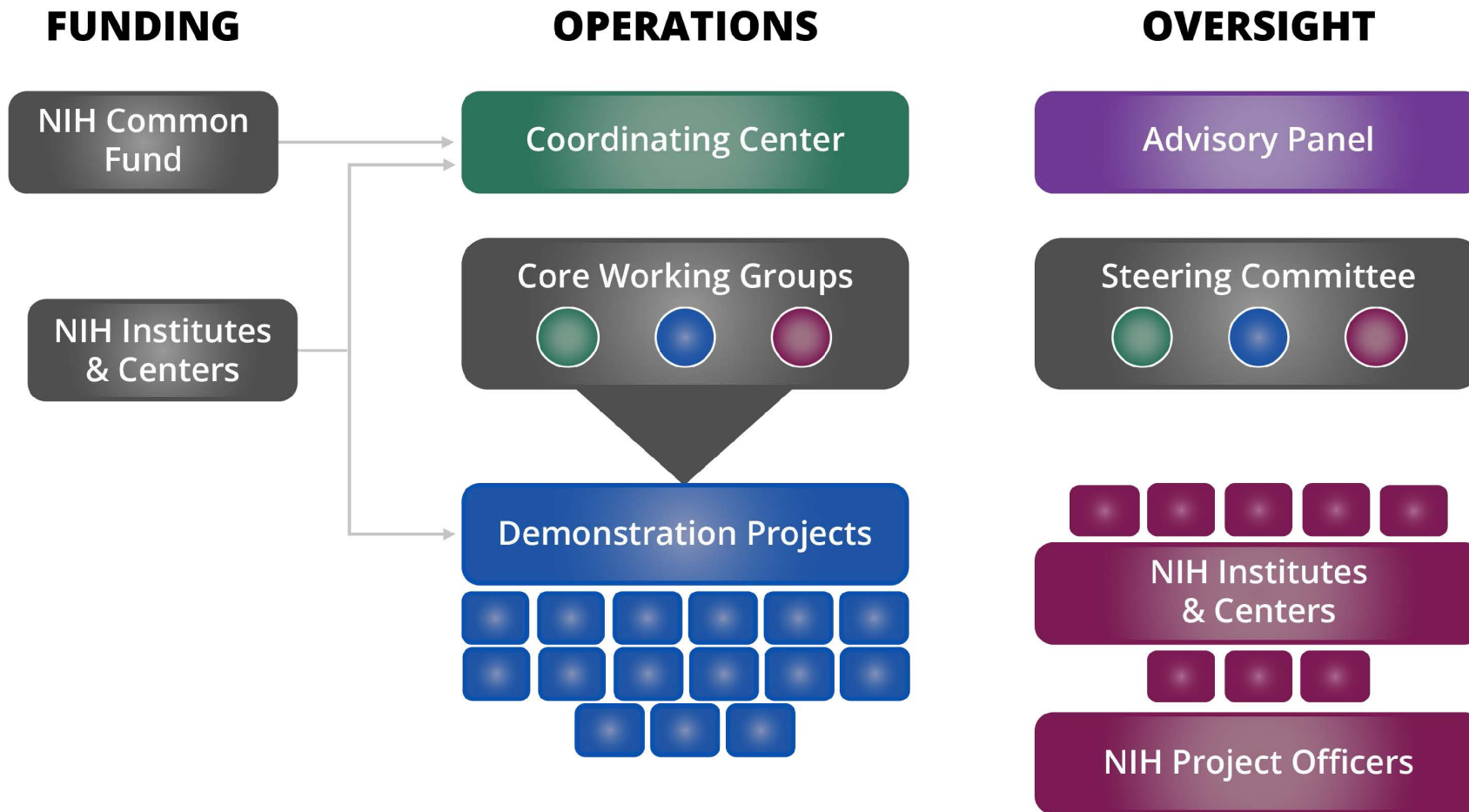

# NIH HCS Structure: 2019-2021

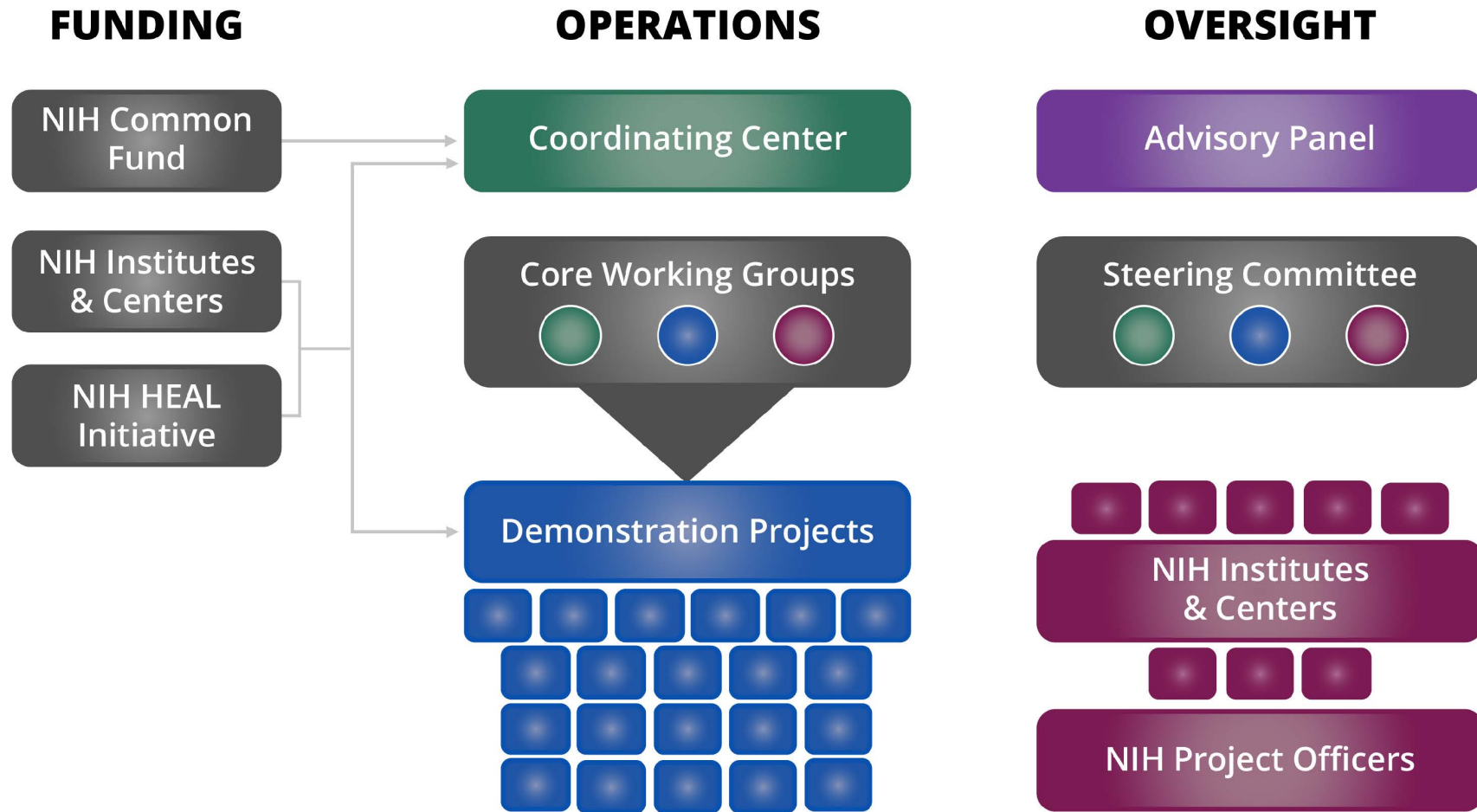

# NIH PTC Structure: 2022 onward

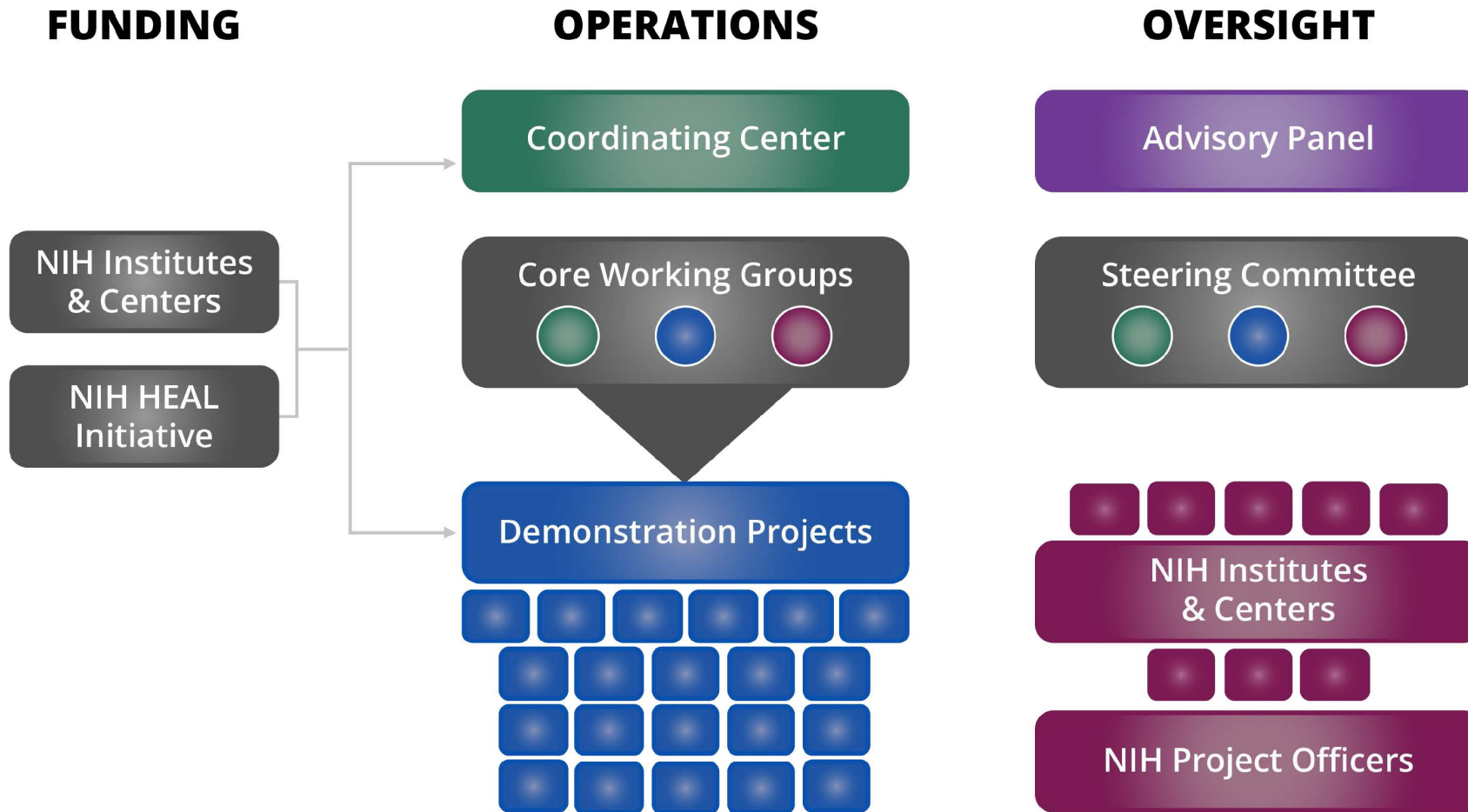

# Pragmatic Trials Collaboratory- Post Common Fund

Current participating  
Institutes, Centers and Offices

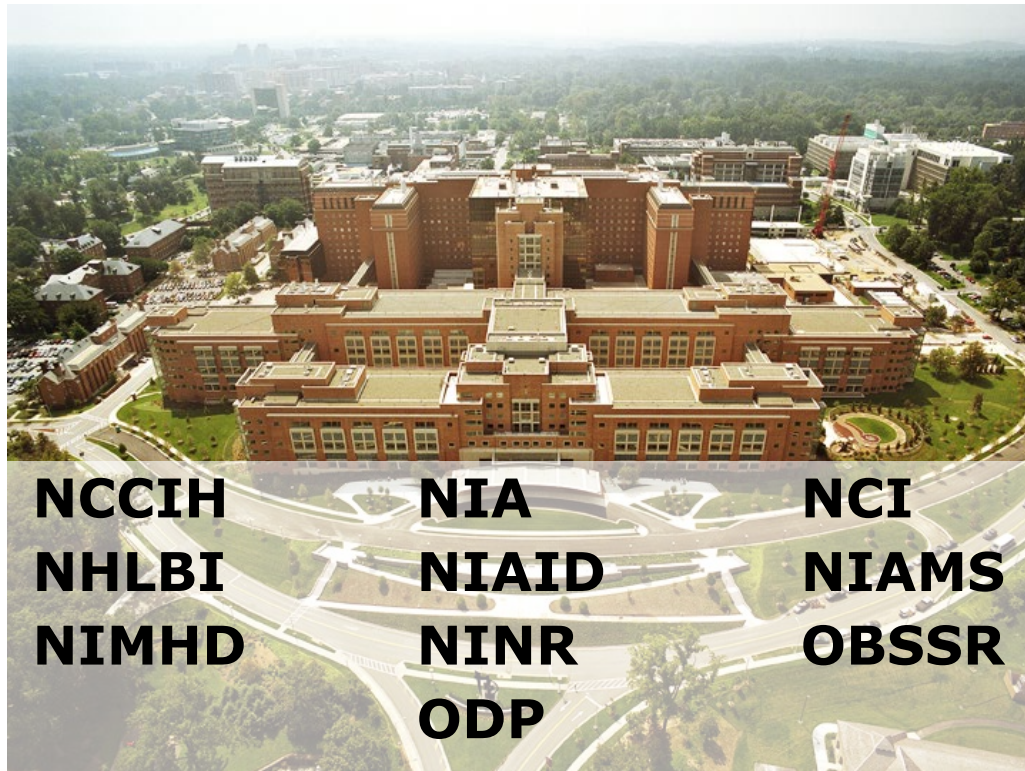

## New Areas of Focus

- Implementation Science trials study strategies for implementing evidence-based interventions into healthcare delivery.
- Trials to address health disparities in health care delivery



- Pragmatic and Implementation Studies for the Management of Pain to Reduce Opioid Prescribing (PRISM)





Supporting Research in Pain Management for Veterans and Military Service Members



**NIA IMPACT**  
**COLLABORATORY**  
TRANSFORMING DEMENTIA CARE





# NIH PRAGMATIC TRIALS COLLABORATORY

Rethinking Clinical Trials®

- Initial funding from Common Fund gave support for new ways to think about clinical research and allowed these ideas to take hold by demonstrating academic rigor
- Successful transition from Common Fund to IC support demonstrated appreciation of the Collaboratory's value and uptake among a broad group of NIH ICs
- Integration with NIH HEAL initiative PRISM program extended the Collaboratory's reach into a major NIH wide program to address the opioid crisis
- Informed other NIH initiatives (PMC, IMPACT) utilizing pragmatic trials to address major challenging health areas
  - Pain management in Military and Veterans health care systems (PMC)
  - People living with dementia and their care partners (IMPACT)