

Primary Palliative Care for Emergency Medicine (PRIM-ER), a clustered-randomized stepped wedge trial across 33 Emergency Departments

Corita R. Grudzen, MD, MSHS, FACEP

Division Head, Supportive and Acute Care Services
Fern Grayer Chair in Oncology Care and Patient Experience
Director, Center for Cancer Care Innovation
Memorial Sloan Kettering Cancer Center
Professor of Emergency Medicine
Weill Cornell Medical College

April 12, 2024



Memorial Sloan Kettering
Cancer Center

Funding and Disclosures

This work is supported within the **National Institutes of Health (NIH) Health Care Systems Research Collaboratory** by the NIH Common Fund through cooperative agreement (U24AT009676) from the Office of Strategic Coordination within the Office of the NIH Director and cooperative agreement (UG3/UH3 AT009844) from the National Institute on Aging. Support was also provided by the NIH National Center for Complementary and Integrative Health Administrative Supplement for Complementary Health Practitioner Research Experience through cooperative agreement (UH3 AT009844) and by the National Center for Complementary and Integrative Health of the National Institutes of Health under Award Number (UH3AT009844). The content is solely the responsibility of the authors and does not necessarily represent the official views of the National Institutes of Health.

No conflicts of interest



EMERGENCY ROOM



Research in Emergency Care

- Window to population health
- Research agenda to end disparities, & address the needs of society's most vulnerable



Background

- Increasing ED visits by older adults with serious illness
- Most prefer to receive care at home and to minimize life- sustaining procedures
- Inpatient palliative care improves quality of life and decreases health care use when triggered by an ED visit
- ED-triggered community-based palliative care?

Default Approach



Goal of PRIM-ER: Provider and system change

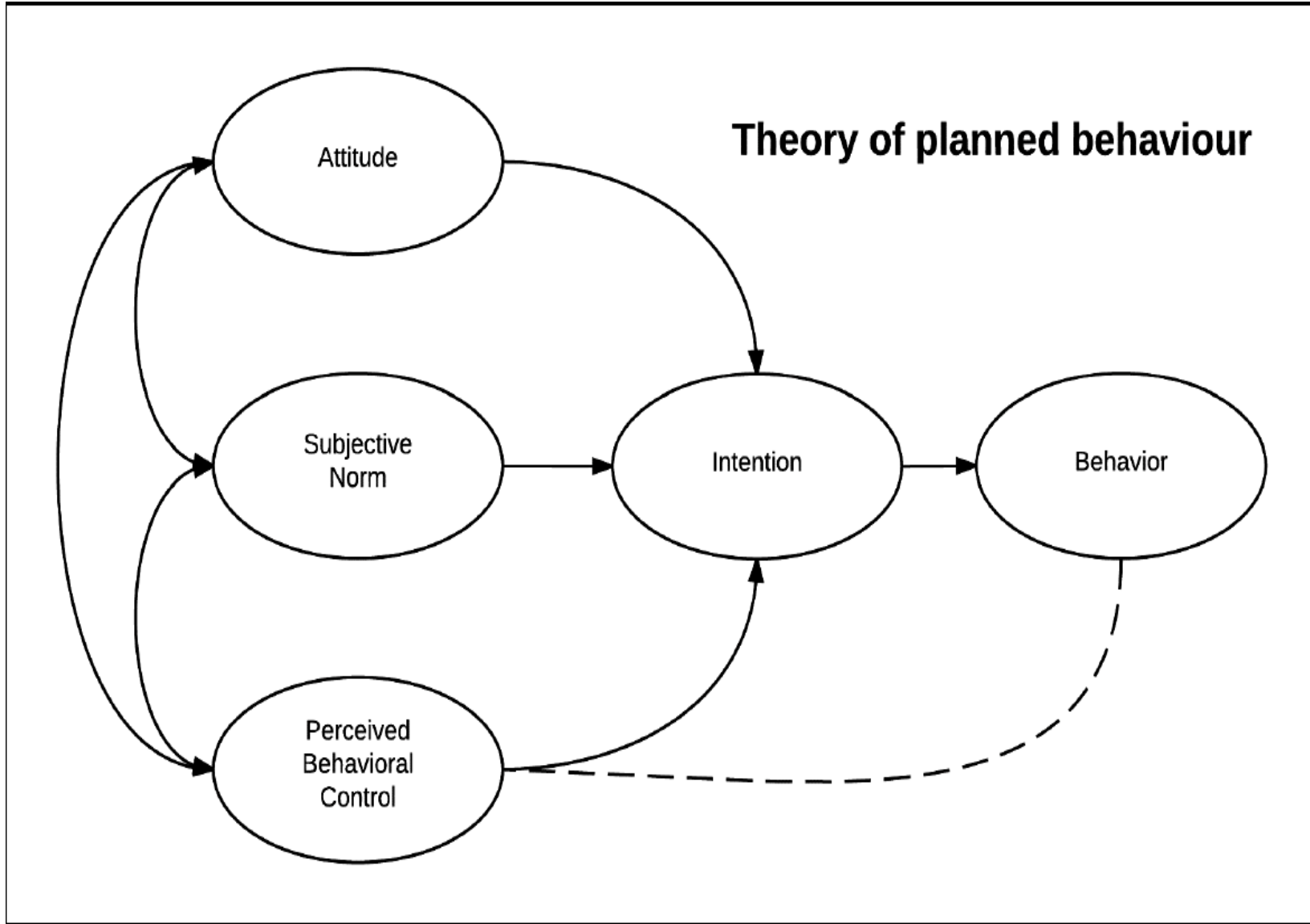

PRIM-ER Intervention Components

1. Evidence-based, multidisciplinary primary palliative care education (EPEC-EM, ELNEC);
2. Simulation-based workshops on communication in serious illness (EM Talk);
3. Clinical decision support (CDS); and
4. Provider audit and feedback.



CDS Design Considerations

Interruptive versus Non-Interruptive Alerts

- Fast-paced environment

Alert Timing

- Optimal time may vary by provider

Alert Audience

- Dependent on role and local ED culture

CDS Core Functions

Alert Name	Triggering Criteria	Target provider	Response options
Advance Care Planning Document Present	Active ACP document + ESI 1 or 2	Nurse	Inform and acknowledge
	Active ACP document	Provider	Initiate a goals of care conversation. Consider ordering a social work or palliative care consult.
Hospice	Previous discharge disposition to hospice	Social Worker/Care Manager	Inform and acknowledge
		Provider	Consider ordering a social work or palliative care consult.
Serious Life-limiting Illness without Advance Care Planning Documentation	Surrogates for “serious life limiting illness” including historical data points (previous order for palliative care consult, previous order for “Do Not Resuscitate”) and data points from current ED counter (e.g. albumin < 2 g/dL, GFR < 15 ml/min/m ²)	Provider	Initiate a goals of care conversation. Consider ordering a social work or palliative care consult.

Function 1: Identify seriously ill patients with ACP documents

BestPractice Advisory - SupportiveCare,TestOne

! Active eMOLST

Patient has an active eMOLST. This document outlines a patient's wishes in the setting of serious life-limiting illness. Please access this document to learn more about the patient's wishes for care.

Acknowledge Reason _____

Acknowledged

Function 2: Identify patients on hospice

BestPractice Advisory - SupportiveCare,TestTwo

ⓘ Active Hospice

This patient has previously been referred to or enrolled with hospice services. Evaluate for social needs and notify hospice services, if appropriate.

Acknowledge Reason _____

Acknowledged

✓ Accept



Dismiss

Function 3: Refer patients to interdisciplinary services

BestPractice Advisory - SupportiveCare,TestThree

ⓘ Active Hospice

This patient has previously been referred to or enrolled with hospice services. Consult Social Work and consider Palliative Care consultation.

<input checked="" type="checkbox"/> Order	<input type="checkbox"/> Do Not Order	 IP CONSULT TO SOCIAL WORK
<input checked="" type="checkbox"/> Order	<input type="checkbox"/> Do Not Order	 IP CONSULT TO PALLIATIVE CARE

Acknowledge Reason _____

<input type="checkbox"/> SW and Palliative Care Consults Ordered	<input type="checkbox"/> No Order at this time
--	--

Accept **Dismiss**

Function 4: Initiate goals of care conversation

BestPractice Advisory - SupportiveCare,TestSixteen

⚠️ Goals of Care Discussion Trigger (No eMOLST on file)

This patient **does not** have an eMOLST on file but does possibly have a serious life-limiting illness based on criteria met (see criteria in **blue** below).

Start a goals of care conversation.

Do you think this patient may die during this hospitalization?

OR

Do they have any one of the following?

- Worsening in functional status?
- Uncontrolled symptoms due to a life-limiting illness?
- Unclear goals of care?

If yes, then order a Social Work and Palliative Care Consult.

If no, then dismiss BPA.

Criteria met:

ECOG=4, Poor functional status

Aims and Hypothesis

Aims

- To test the effectiveness of PRIM-ER on ED disposition and healthcare use in older adults with serious, life-limiting illness using a pragmatic, cluster-randomized stepped wedge design in 33 EDs
- Describe barriers and facilitators to implementation at the micro- (individual), meso- (department and institutional), and macro- (health system) level

Hypothesis

- PRIM-ER will reduce ED disposition to acute care and 6-month healthcare use for older adult patients with serious, life-limiting illness

18 Health Systems/33 EDs



Randomization

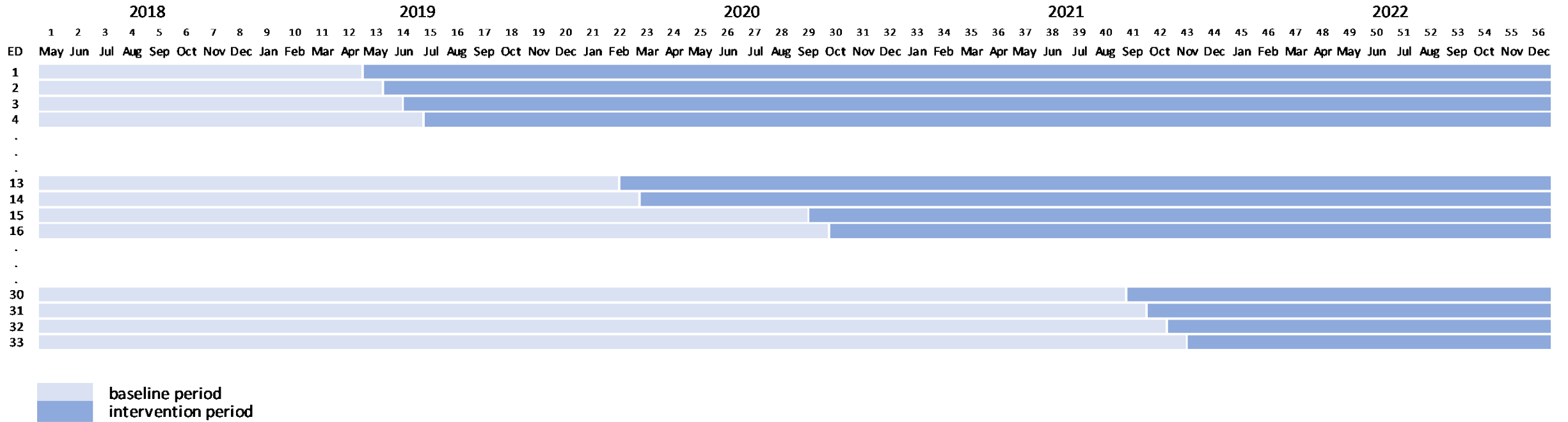

Primary and Secondary Outcomes

Variable	Instrument/Coding	Source	Time
Acute Care Admission	Yes/No (Inpatient, non-palliative admission)	Inpatient and Outpatient Research Identifiable Files (RIF)	Index ED visit
ED Revisit	Count & Yes/No	Inpatient and Outpatient RIF	Up to 6 months from index ED visit
Inpatient Days	Count & Yes/No	Inpatient RIF	Up to 6 months from index ED visit
Hospice Use	Yes/No	Hospice RIF	Up to 6 months from index ED visit
Home Health Use	Yes/No	Home Health RIF	Up to 6 months from index ED visit
Survival	Days (Count) & Yes/No	Vital Status RIF	Up to 6 months from index ED visit or death

*Primary and secondary outcomes to be measured as change in measures from baseline to 4 weeks post-implementation for UH3 Phase, Aim 3.

Inclusion & Exclusion Criteria

ED Visit Inclusion Criteria

- ED visit to participating site during study period
- 66 years or older
- One-year mortality of at least 30 percent (score >6 on Gagne Index)

ED Visit Exclusion Criteria

- Reside in nursing facility
- Hospice use

Identifying ED visits in Medicare claims

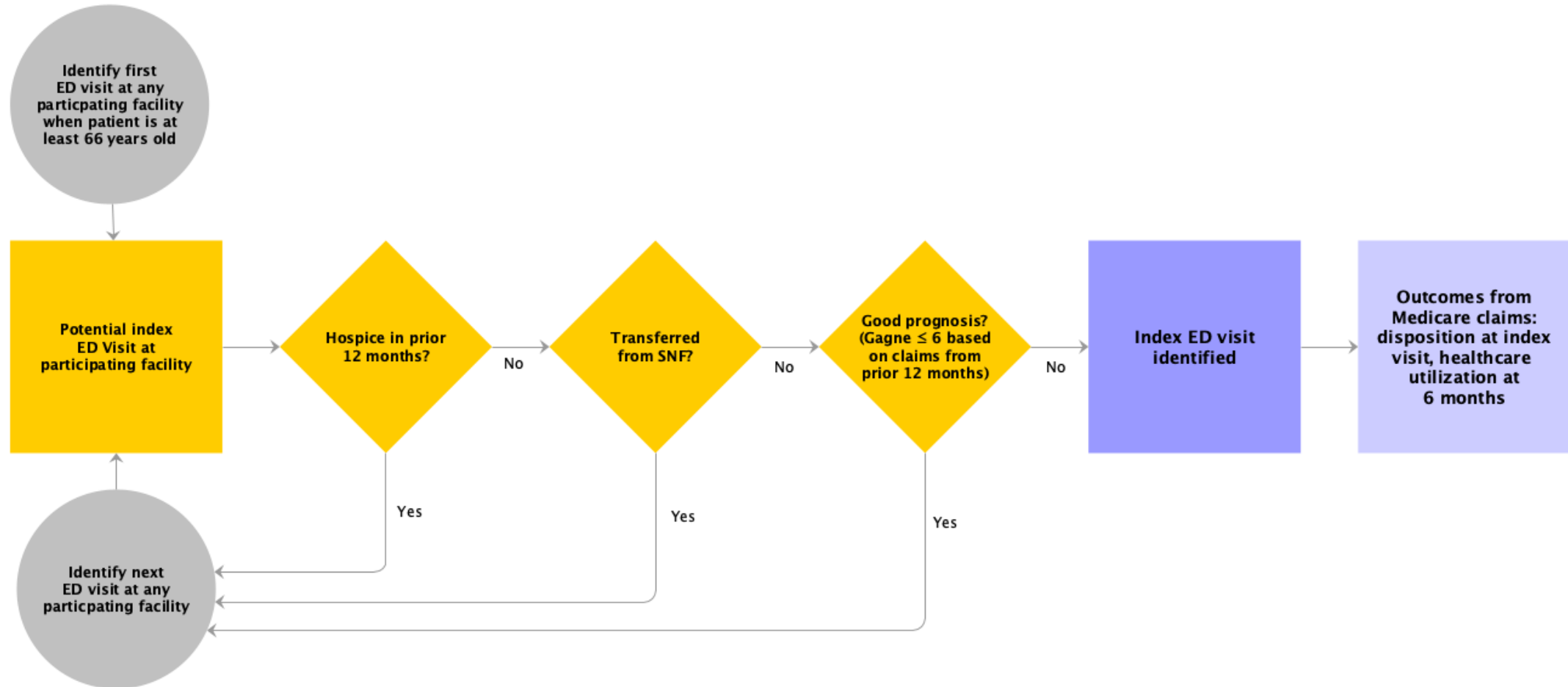

Analytic Plan

Model

$$\text{logit} [P(A_{ijt} = 1)] = \beta_0 + \beta_1 P_t + \delta_0 I_{jt} + \delta_1 P_t I_{jt} + s(t) + q_j(t)$$

- Generalized Additive Model
- Baseline (control), transition (3-week implementation) and follow-up (intervention) period
- Assumed full and immediate intervention effect
- To account for the impact of the COVID-19, added a pandemic-period indicator

Exploratory analyses

- Assess the effect of ED-level characteristics on the primary and secondary outcomes
- Individual level models of the primary and secondary outcomes that account for ED- and individual-level effects

Implementation Analyses

Pre-implementation

- **Go/No-Go** criteria for UH3 transition based on feasibility, acceptability and usability

Post-implementation

- Quantitative and qualitative course evaluations
- Site survey
- Semi-structured key informant interviews
- Audit and feedback form

Results: Implementation

Overall

As of 12/6/21 all 33 sites completed all components of the intervention

- 3892 emergency practitioners were randomized, 2470 participated

Components

- Train 75% of emergency providers on **EM Talk and EPEC-EM**
 - 32/33 sites reached goal
- Train 75% of emergency nurses on **ELNEC**
 - 30/33 sites reached goal
- Implement a **Clinical Decision Support (CDS)**
 - 33/33 sites reached goal and kept CDS through August 2023
- Conduct **Audit and Feedback**
 - 33/33 sites reached goal

CDS Overall Implementation

- **Summary**
 - 17 (52%) sites implemented more than 1 best practice alert/banner
 - 16 (48%) sites implemented only 1 best practice alert/banner
 - 3/16 (19%) ACP Present
 - 6/16 (38%) Hospice
 - 7/16 (44%) Serious Life-limiting Illness without ACP
 - 11 (33%) sites implemented a banner (as opposed to best practice alert)
 - 12 (36%) sites implemented all three best practice alerts/banners
- **Total Breakdown via Alert**
 - ACP document present
 - 19/33 (58%) sites
 - Hospice
 - 20/33 (61%) sites
 - Serious Life-limiting illness without ACP
 - 23/33 (70%) sites

Clinician Characteristics

Variable (N=2,994)	Frequency (%)
Age Categories	
Less than 30 years	654 (21.8)
30 – 39 years	1,114 (37.2)
40 – 49 years	650 (21.7)
50 – 59 years	399 (13.3)
60 years and older	138 (4.6)
Not Reported	39 (1.3)
Sex	
Male	926 (30.9)
Female	2,026 (67.7)
Not Reported	42 (1.4)
Race/Ethnicity	
Non-Hispanic White	2,061 (68.8)
Non-Hispanic Black	168 (5.6)
Hispanic	174 (5.8)
Other Races	568 (19.0)
Not Reported	23 (0.8)
Provider Type	
Nurses	1,998 (66.7)
Nurse Practitioners	59 (2.0)
Physician Assistants	186 (6.2)
Physicians	723 (24.1)
Others/Not Reported	28 (1.0)
Years of Practice	
Less than 2 years	362 (12.1)
2 – 5 years	716 (23.9)
6 – 10 years	728 (24.3)
11 – 15 years	452 (15.1)
More than 15 years	713 (23.8)
Not Reported	23 (0.8)

CONSORT diagram

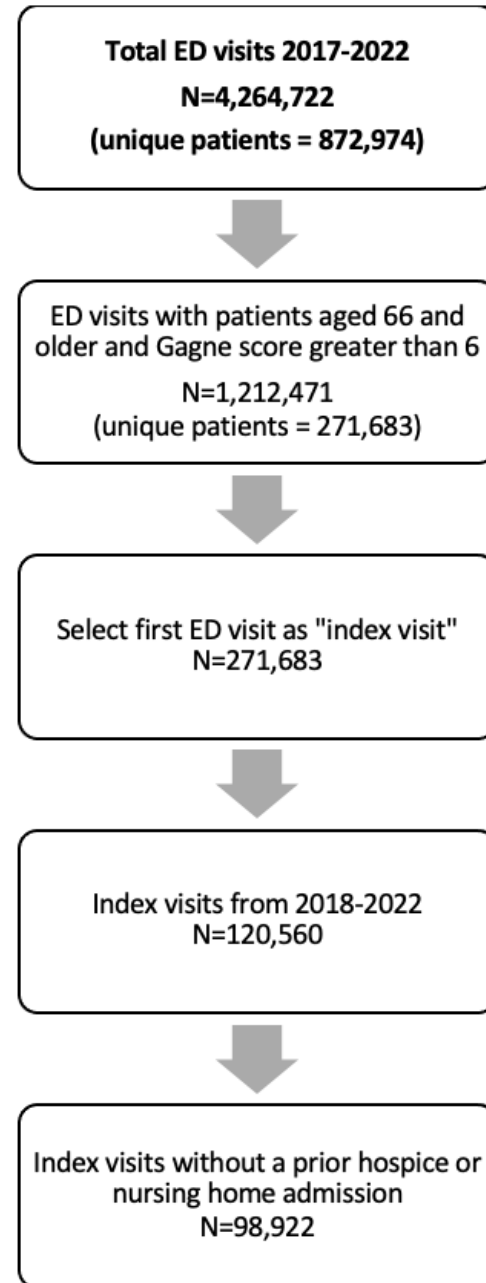

Patient characteristics

	Overall (N=98922)
Age	
Mean (SD)	78.0 (8.42)
Age in Categories	
66-69	19178 (19.4%)
70-74	20722 (20.9%)
75-79	19011 (19.2%)
80-84	16063 (16.2%)
85+	23948 (24.2%)
Sex	
Female	49041 (49.6%)
Male	49881 (50.4%)
Race/ethnicity	
White	76950 (77.8%)
Black	13347 (13.5%)
Hispanic	1462 (1.5%)
Asian	2788 (2.8%)
Other	4375 (4.4%)
Gagne score	
Mean (SD)	8.98 (2.19)
COVID period	
Pre-COVID	43716 (44.2%)
COVID	55206 (55.8%)

Patient characteristics

	Overall (N=98922)	Baseline (N=51611)	Follow-up (N=47311)	SMD
Age				0.063
Mean (SD)	78.0 (8.42)	78.2 (8.49)	77.7 (8.34)	
Age in Categories				0.075
66-69	19178 (19.4%)	9639 (18.7%)	9539 (20.2%)	
70-74	20722 (20.9%)	10526 (20.4%)	10196 (21.6%)	
75-79	19011 (19.2%)	9720 (18.8%)	9291 (19.6%)	
80-84	16063 (16.2%)	8531 (16.5%)	7532 (15.9%)	
85+	23948 (24.2%)	13195 (25.6%)	10753 (22.7%)	
Sex				0.013
Female	49041 (49.6%)	25741 (49.9%)	23300 (49.2%)	
Male	49881 (50.4%)	25870 (50.1%)	24011 (50.8%)	
Race/ethnicity				0.035
White	76950 (77.8%)	39983 (77.5%)	36967 (78.1%)	
Black	13347 (13.5%)	7100 (13.8%)	6247 (13.2%)	
Hispanic	1462 (1.5%)	744 (1.4%)	718 (1.5%)	
Asian	2788 (2.8%)	1567 (3.0%)	1221 (2.6%)	
Other	4375 (4.4%)	2217 (4.3%)	2158 (4.6%)	
Gagne score				0.072
Mean (SD)	8.98 (2.19)	8.90 (2.14)	9.06 (2.25)	
COVID period				1.873
Pre-COVID	43716 (44.2%)	39499 (76.5%)	4217 (8.9%)	
COVID	55206 (55.8%)	12112 (23.5%)	43094 (91.1%)	

'Other' race includes North American Native, Other, and Unknown

Disposition to Acute Care, by site and month



Disposition to Acute Care, model results

	Model 1			Model 2		
	Est.	S.E	95% CI	Est.	S.E	95% CI
Intercept	1.30	0.11	[1.11, 1.53]	0.42	0.05	[0.34, 0.53]
COVID period	1.36	0.09	[1.19, 1.55]	1.37	0.09	[1.20, 1.56]
Transition period	0.88	0.07	[0.76, 1.03]	0.90	0.07	[0.77, 1.05]
FU period	1.04	0.06	[0.93, 1.15]	1.04	0.06	[0.94, 1.16]
COVID * Transition period	1.17	0.12	[0.95, 1.44]	1.16	0.12	[0.94, 1.43]
COVID * FU period	0.94	0.05	[0.84, 1.05]	0.94	0.05	[0.84, 1.06]
Age (10-year increments)				1.07	0.01	[1.06, 1.09]
Black				0.82	0.02	[0.79, 0.86]
Hispanic				0.79	0.04	[0.71, 0.88]
Asian				1.09	0.05	[1.01, 1.19]
Other race				0.93	0.03	[0.87, 0.99]
Male				1.09	0.01	[1.06, 1.12]
Prognosis				1.06	0.00	[1.06, 1.07]

'FU' = Follow-Up

Disposition to Acute Care, exploratory results

	Model 3		
	Est.	S.E	95% CI
Intercept	0.19	0.38	[0.00, 9.22]
Female providers (proportion)	4.62	9.72	[0.07, 286.72]
White providers (proportion)	0.97	0.88	[0.16, 5.78]
Providers 10+ yrs (proportion)	0.51	0.62	[0.05, 5.44]
ED Ownership: Government	0.56	0.76	[0.04, 8.04]
ED Ownership: Non-Profit	1.06	0.72	[0.28, 4.01]
ED Residency Training	0.90	0.41	[0.37, 2.19]
ED Social Worker	1.23	0.48	[0.57, 2.65]
ED Region: Northeast	2.16	0.71	[1.14, 4.12]
ED Region: Southeast	1.55	1.07	[0.40, 5.99]
ED Region: West	3.08	2.48	[0.63, 14.91]
ED Metropolitan	1.48	0.54	[0.73, 3.02]
ED Outpatient Palliative Care	0.84	0.40	[0.33, 2.14]
ED EHR: EPIC	1.20	0.50	[0.53, 2.73]
ED Trauma Center	1.46	0.59	[0.66, 3.20]
ED Volume (divided by 1000)	1.00	0.01	[0.98, 1.01]
COVID period	1.33	0.08	[1.18, 1.50]
Transition period	0.97	0.05	[0.87, 1.07]
FU period	1.00	0.04	[0.92, 1.08]

'FU' = Follow-Up

Secondary outcomes, unadjusted and adjusted

	Unadjusted Statistics			Model Summary		
	Overall (N=98,922)	Baseline (N=51,611)	Follow-up (N=47,311)	Est.	S.E.	95% CI
ICU admissions (Yes/No)	7,168 (7.2%)	3,977 (7.7%)	3,191 (6.7%)	0.98	0.08	[0.83, 1.15]
ED re-visits (Yes/No)	32,851 (33.2%)	17,793 (34.5%)	15,058 (31.8%)	1.00	0.05	[0.91, 1.09]
ED re-visits (Count)	0.62 (1.64)	0.66 (1.8)	0.57 (1.43)	0.84	0.04	[0.77, 0.93]
IP admissions (Yes/No)	38,408 (38.8%)	21,184 (41%)	17,224 (36.4%)	1.01	0.04	[0.92, 1.10]
IP admissions (Count)	0.63 (1.02)	0.68 (1.06)	0.57 (0.96)	0.94	0.03	[0.87, 1.00]
Hospice (Yes/No)	17,299 (17.5%)	9,049 (17.5%)	8,250 (17.4%)	1.04	0.06	[0.93, 1.16]
Home Health (Yes/No)	39,638 (40.1%)	21,668 (42%)	17,970 (38%)	1.01	0.04	[0.92, 1.10]
Death (Yes/No)	28,063 (28.4%)	14,383 (27.9%)	13,680 (28.9%)	1.07	0.05	[0.98, 1.18]
Death (days from index)	17.18 (38.23)	17.19 (38.65)	17.17 (37.76)	1.00	0.04	[0.93, 1.08]

Death (days from index) calculated using the subset of patients who died. Interpretation of effect size estimates vary based on outcome measurement: binary outcomes (Yes/No) interpreted as odds ratios, count outcomes interpreted as rate ratios, and time to death (days from index) interpreted as a hazard ratio.

Adoption and Maintenance of Alerts

All 33 sites responded to post-implementation survey

- 28/33 (85%) say alerts are sustainable
- 26/33 (79%) plan to continue use

Facilitators

Hospice alert was popular and valued

- *“We should know if the patient is on hospice right away because that will really change what I order in the ED. If I know they’re hospice, I might even consider if they really need the CT.”*

ED providers utilized tools when they felt it was part of their job

- *“If someone has metastatic cancer and has exhausted their options and is coming in for a pneumonia, we need to make sure we have that conversation.”*

Barriers

Goals of care trigger could be too sensitive

- *“Let’s say you have a 78-year-old with an ankle fracture, maybe a lot of comorbidities. Even though the patient meets criteria for the trigger, it may not be the right time to have a goals of care conversation.”*

Too much text on the alert

- *“Emergency physicians have short attentions spans. It’s a balance of giving enough information but not too much so that people will not just close it.”*

Conclusions

- A multi-level, complex primary palliative care intervention in 33 EDs did not decrease acute care disposition in older adults at high risk for short-term mortality, but reduced ED revisits at 6 months
- Nurses and providers are willing and able to use new skills, especially those deemed clinically relevant
- Electronic CDS tools must be thoughtfully tailored to unique workflows and environments

Limitations

- Stepped wedge design subject temporal trends
 - Limited communication skills trainers to deliver intervention across multiple sites simultaneously
- Staff turnover
 - Limited resources to train and re-train clinicians
- COVID-19 pandemic
- Inability to identify free-standing EDs in Medicare claims

Acknowledgements

NYU Langone Health Research Team

- MPI: Keith Goldfeld, DrPH, MS, MPA
- Oluwaseun Adeyemi, MBBS, PhD
- Jean-Baptiste Bouillon-Minois, MD
- Abraham A Brody, PhD, RN, FAAN
- Allison Cuthel, MPH
- Joshua Chodos, MD
- Mark Durbin, BSN, RN
- Cheryl Herchek, MS
- Jacob Hill, ND, MS, FABNO
- Katharine Lawrence, MD
- Devin Mann, MD
- Ada Modrek, MPA
- Juan Pulido, MHA
- Daniela Sanchez, MHA
- Nina Siman, MA, MEd
- Senem Suzek, MA
- Audrey Tan, DO
- Kaitlyn VanAllen, MPH
- Rebecca Liddicoat Yamarik, MD

Site Principal Investigators & Champions	
Allegheny Health Network	Arvind Venkat, John O'Neill, Andy Johnston, Rachel Urosek, Kelly Szabo, David Chuirazzi
Baystate Health	Ashley Deutsch, Elizabeth Schonfeld, Tricia Guerino, Melissa Shaw
Beaumont Health System	Ronny Otero, Robert Swor, Alayna Perko, Pamela Sloan, Michael Banish
Brigham and Women's Hospital	Kei Ouchi, Brittany Ballaron, Robin Powell, Niza Troncoco
Christiana Care Health System	Julie Cooper, John Powell, Deb Johnson, Alyssa Kern
Henry Ford Health System	Erin Zimny, Joseph Miller, Olive Sadia, Doretha Graham-Brekke, Glenn Tokarski
Ichan School of Medicine at Mount Sinai	Lynne Richardson, Lauren Gordon, Nick Genes, Christopher Richardson, Michelle Lin, Jessica Fleischer-Black, Laura Stark, Jennifer Kroll, Karen Evelyn, Jennifer Siller
Mayo Clinic	Fernanda Bellolio, Caitlin Loprinzi-Brauer, Laura Walker, Molly Christenson, Alicia Sommer, Heather Heaton
NYU School of Medicine	Ian Wittman, Kathy Peterson, Stephen Stark, Staci Mandola, Suchismita Datta, Barry Rosenthal, Tisha Thompson, Lila Hageman-Sheehan, Audie Liametz, Susan Cohen, Robert Smeltz, Rajneesh Gulati, Aaron Elliot, Nicole Hurd, Kim Reiner
Ochsner Health	Ashley Shreves, Kelly Hutchinson, Dee Bolden
The Ohio State University- Wexner Medical Center	Lauren Southerland, Peg Gulker
University of California San Francisco Medical Center	Eric Isaacs, Karen Martinez, Jennifer Harris
University of Florida Health	Marie-Carmelle Elie, Matt Shaw, Becca Murray, Travis Wood, Carolyn K. Holland, Shannon Bledsoe
Penn Medicine: University of Pennsylvania Health System	Benjamin Abella, Julie Uspal, Phillip Landis, Elizabeth Long, Mark Falk, Gabriela De Hoyos
Rutgers University	Maureen Gang, Rebecca Goett, Sangeeta Lamba
University of Texas MD Anderson	Ahmed Elsayem, Sorayah Bourenane, Denise Langabeer, Natalie Banks, Danielle Milling, Cecilia Yniguez
University of Utah Hospital	Troy Madsen, Terri Cridge
Yale New Haven Health System	Karen Jubanyik, Hannah Nofsinger, Emilia Boutsoulis, Theresa Cohen

And a big thank you to the IT support teams at each health system, as well as all the Facilitators and Actors who assisted in implementing the provider trainings

[Design and implementation of a clinical decision support tool for primary palliative Care for Emergency Medicine \(PRIM-ER\).](#)

Tan A, Durbin M, Chung FR, Rubin AL, Cuthel AM, McQuilkin JA, Modrek AS, Jamin C, Gavin N, Mann D, Swartz JL, Austrian JS, Testa PA, Hill JD, Grudzen CR; Group Authorship: Corita R. Grudzen on behalf of the PRIM-ER Clinical Informatics Advisory Board. BMC Med Inform Decis Mak. 2020 Jan 28;20(1):13. doi: 10.1186/s12911-020-1021-7.PMID: 31992301

[Palliative care models for patients living with advanced cancer: a narrative review for the emergency department clinician.](#)

Grudzen CR, Barker PC, Bischof JJ, Cuthel AM, Isaacs ED, Southerland LT, Yamarik RL. Emerg Cancer Care. 2022;1(1):10. doi: 10.1186/s44201-022-00010-9. Epub 2022 Aug 5. PMID: 35966217 Free PMC article. Review.

[Equity and bias in electronic health records data.](#)

Boyd AD, Gonzalez-Guarda R, Lawrence K, Patil CL, Ezenwa MO, O'Brien EC, Paek H, Braciszewski JM, Adeyemi O, Cuthel AM, Darby JE, Zigler CK, Ho PM, Faurot KR, Staman K, Leigh JW, Dailey DL, Cheville A, Del Fiol G, Knisely MR, Marsolo K, Richesson RL, Schlaeger JM. Contemp Clin Trials. 2023 Jul;130:107238. doi: 10.1016/j.cct.2023.107238. Epub 2023 May 22. PMID: 37225122

[Emergency and post-emergency care of older adults with Alzheimer's disease/Alzheimer's disease related dementias.](#)

Hill JD, Schmucker AM, Siman N, Goldfeld KS, Cuthel AM, Chodosh J, Bouillon-Minois JB, Grudzen CR. J Am Geriatr Soc. 2022 Sep;70(9):2582-2591. doi: 10.1111/jgs.17833. Epub 2022 May 25. PMID: 35612546

[Knowledge and Attitudes Toward Hospice and Palliative Care: Instrument Validation Among Emergency Providers.](#)

Adeyemi OJ, Bouillon-Minois JB, Siman N, Cuthel AM, Goldfeld KS, Grudzen CR. Am J Hosp Palliat Care. 2023 Mar;40(3):280-290. doi: 10.1177/10499091221098664. Epub 2022 May 12. PMID: 35549544 Clinical Trial.

[Emergency provider perspectives on facilitators and barriers to home and community services for older adults with serious life limiting illness: A qualitative study.](#)

Hill JD, De Forcrand C, Cuthel AM, Adeyemi OJ, Shallcross AJ, Grudzen CR. PLoS One. 2022 Aug 5;17(8):e0270961. doi: 10.1371/journal.pone.0270961. eCollection 2022. PMID: 35930579 Free PMC article.

[Access to Home and Community Health Services for Older Adults With Serious, Life-Limiting Illness: A Study Protocol.](#)

Hill JD, Cuthel AM, Grudzen CR. Am J Hosp Palliat Care. 2021 Jan;38(1):12-18. doi: 10.1177/1049909120920230. Epub 2020 Apr 20. PMID: 32308011

[Serious Illness Communication Skills Training for Emergency Physicians and Advanced Practice Providers: A Multi-Method Assessment of the Reach and Effectiveness of the Intervention.](#)

Adeyemi O, Ginsburg AD, Kaur R, Cuthel A, Zhao N, Siman N, Goldfeld K, Emler LL, DiMaggio C, Yamarik R, Bouillon-Minois JB, Chodosh J, Grudzen CR; PRIM-ER Investigators. Res Sq [Preprint]. 2023 Feb 21:rs.3.rs-2561749. doi: 10.21203/rs.3.rs-2561749/v1. PMID: 36865121; PMCID: PMC9980220.

[Potential bias and lack of generalizability in electronic health record data: reflections on health equity from the National Institutes of Health Pragmatic Trials Collaboratory.](#)

Boyd AD, Gonzalez-Guarda R, Lawrence K, Patil CL, Ezenwa MO, O'Brien EC, Paek H, Braciszewski JM, Adeyemi O, Cuthel AM, Darby JE, Zigler CK, Ho PM, Faurot KR, Staman KL, Leigh JW, Dailey DL, Cheville A, Del Fiol G, Knisely MR, Grudzen CR, Marsolo K, Richesson RL, Schlaeger JM. J Am Med Inform Assoc. 2023 Aug 18;30(9):1561-1566. doi: 10.1093/jamia/ocad115. PMID: 37364017

[Emergency Providers' Knowledge and Attitudes Toward Hospice and Palliative Care: A Cross-Sectional Analysis Across 35 Emergency Departments in the United States.](#)

Adeyemi OJ, Siman N, Goldfeld KS, Cuthel AM, Bouillon-Minois JB, Grudzen CR. J Palliat Med. 2023 Sep;26(9):1252-1260. doi: 10.1089/jpm.2022.0545. Epub 2023 Jun 1. PMID: 37262130

[Effectiveness and Reach of the Primary Palliative Care for Emergency Medicine \(PRIM-ER\) Pilot Study: a Qualitative Analysis.](#)

Chung FR, Turecama S, Cuthel AM, Grudzen CR; PRIM-ER Investigators. J Gen Intern Med. 2021 Feb;36(2):296-304. doi: 10.1007/s11606-020-06302-2. Epub 2020 Oct 27.PMID: 33111240.

[Primary Palliative Care for Emergency Medicine \(PRIM-ER\): Applying form and function to a theory-based complex intervention.](#)

Hill J, Cuthel AM, Lin P, Grudzen CR. Contemp Clin Trials Commun. 2020 Apr 24;18:100570. doi: 10.1016/j.conctc.2020.100570. eCollection 2020 Jun.PMID: 32426550

[Leveraging Emergency Department Information Systems to Address Palliative Care Needs of ED Patients During the COVID Pandemic.](#)

Tan AJ, Swartz J, Wilkins C, Grudzen C. Am J Hosp Palliat Care. 2022 May;39(5):581-583. doi: 10.1177/10499091211042854. Epub 2021 Aug 31. PMID: 34463145

[Emergency Nurses' Perceived Barriers and Solutions to Engaging Patients With Life-Limiting Illnesses in Serious Illness Conversations: A United States Multicenter Mixed-Method Analysis.](#)

Adeyemi O, Walker L, Bermudez ES, Cuthel AM, Zhao N, Siman N, Goldfeld K, Brody AA, Bouillon-Minois JB, DiMaggio C, Chodosh J, Grudzen CR; PRIM-ER investigators. J Emerg Nurs. 2023 Nov 15:S0099-1767(23)00249-0. doi: 10.1016/j.jen.2023.09.010. Online ahead of print. PMID: 37966418

[Primary Palliative Care for Emergency Medicine \(PRIM-ER\): Protocol for a Pragmatic, Cluster-Randomised, Stepped Wedge Design to Test the Effectiveness of Primary Palliative Care Education, Training and Technical Support for Emergency Medicine.](#)

Grudzen CR, Brody AA, Chung FR, Cuthel AM, Mann D, McQuilkin JA, Rubin AL, Swartz J, Tan A, Goldfeld KS; PRIM-ER Investigators. BMJ Open. 2019 Jul 27;9(7):e030099. doi: 10.1136/bmjopen-2019-030099.PMID: 31352424



Memorial Sloan Kettering
Cancer Center